

THESE LOTS DO NOT LIE WITHIN A FEMA "SPECIAL FLOOD HAZARD AREA"  
COMMUNITY PANEL NO. 480497 0005B 02/18/81  
REFER TO FIELD NOTES PREPARED ON SAME DATE.

CURVE	DELTA	ARC	RADIUS	BEARING	DISTANCE
C1	01°02'58"	67.04'	3659.80'	N 38°43'39"W	67.04'
C2	08°22'12"	274.41'	1878.43'	N 34°12'59"W	274.17'

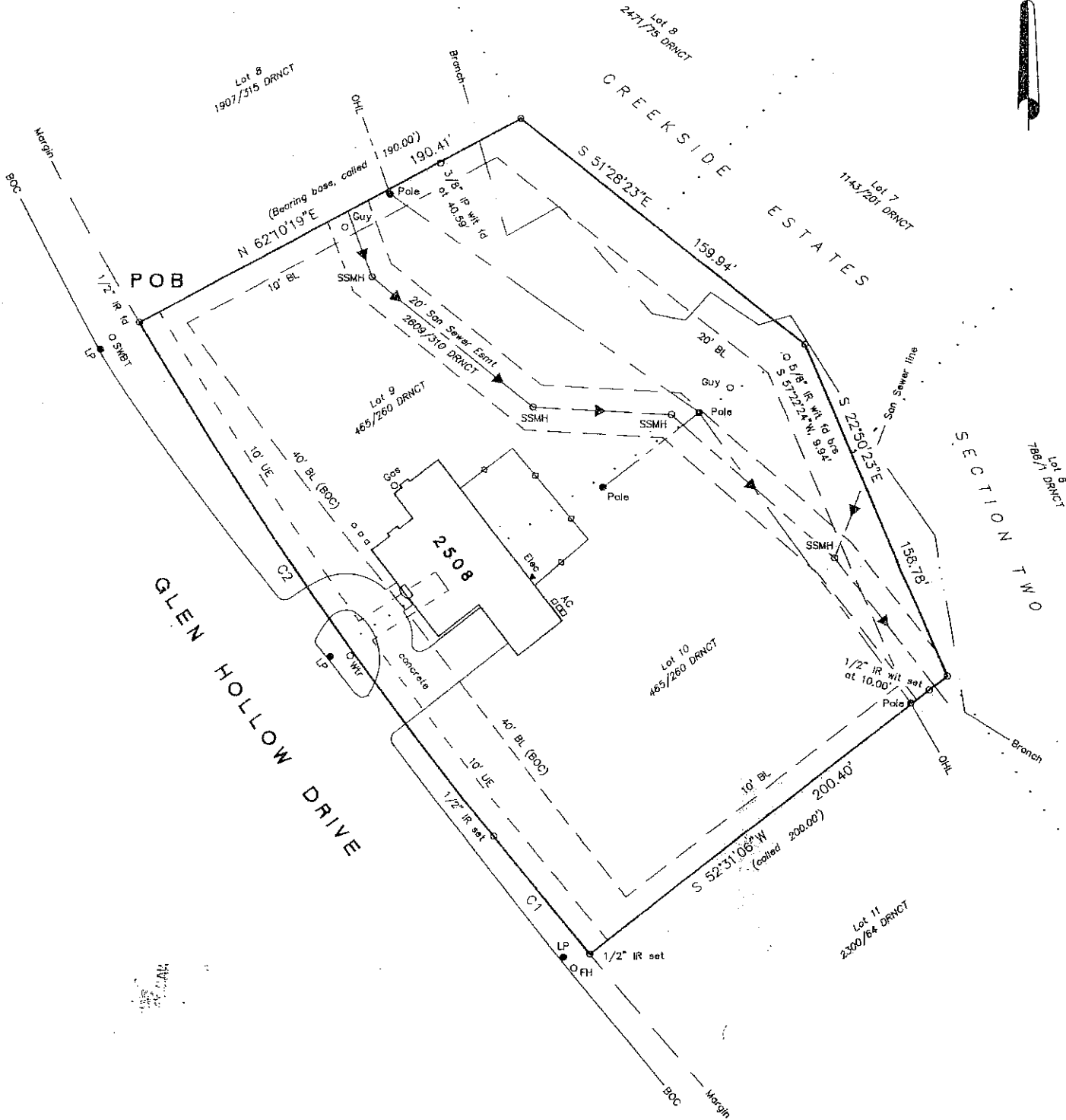

I, Jeffrey D. Opperman, a duly Registered Professional Land Surveyor for the State of Texas hereby certify that the above plot of the property surveyed for JEANNETTE AND JOSH BLACK and being LOTS 9 AND 10 of the CREEKSIDE ESTATES SUBDIVISION, SECTION 1 in the City of Nacogdoches, Texas is true and correct and was drawn from a survey made by me on the ground the 13th day of March, 2008.

*Jeffrey D. Opperman*  
REGISTERED PROFESSIONAL LAND SURVEYOR NO. 4168

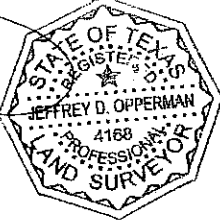

SURVEYED FOR  
JEANNETTE AND JOSH BLACK  
LOTS 9 AND 10 (2/54 PRNCT)  
CREEKSIDE ESTATES SUBDIVISION, SECTION 1  
NACOGDOCHES, TEXAS  
SCALE: 1" = 50' MARCH 13, 2008

OPPERMAN SURVEYING COMPANY  
316 LEWIS STREET  
NACOGDOCHES, TEXAS 75961  
(936) 560-5464